

ELEVATION

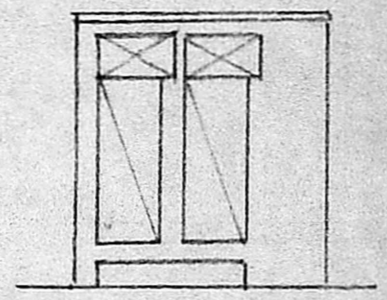

ELEVATION

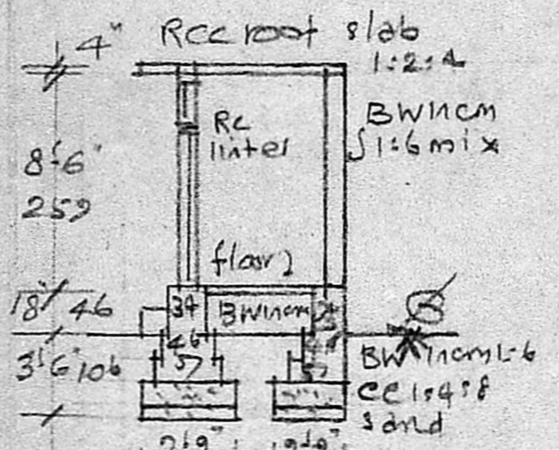

SECTION-ED

REFERENCE

D DOOR	3'0" x 6'6"	91 x 198
PI "	2'6" x 6'0"	76 x 183
W Window	3'0" x 4'6"	91 x 137
V ventilator	3'0" x 2'0"	91 x 61

plot Area:	1485 sft	- 138.01 m ²
plinth Area	Main Bldg 369 sft	
	Bath & Lav 62 sft	40.1 m ²
Total	431 sft	- 40.1 m ²
Open space	1054 sft	- 97.9 m ²

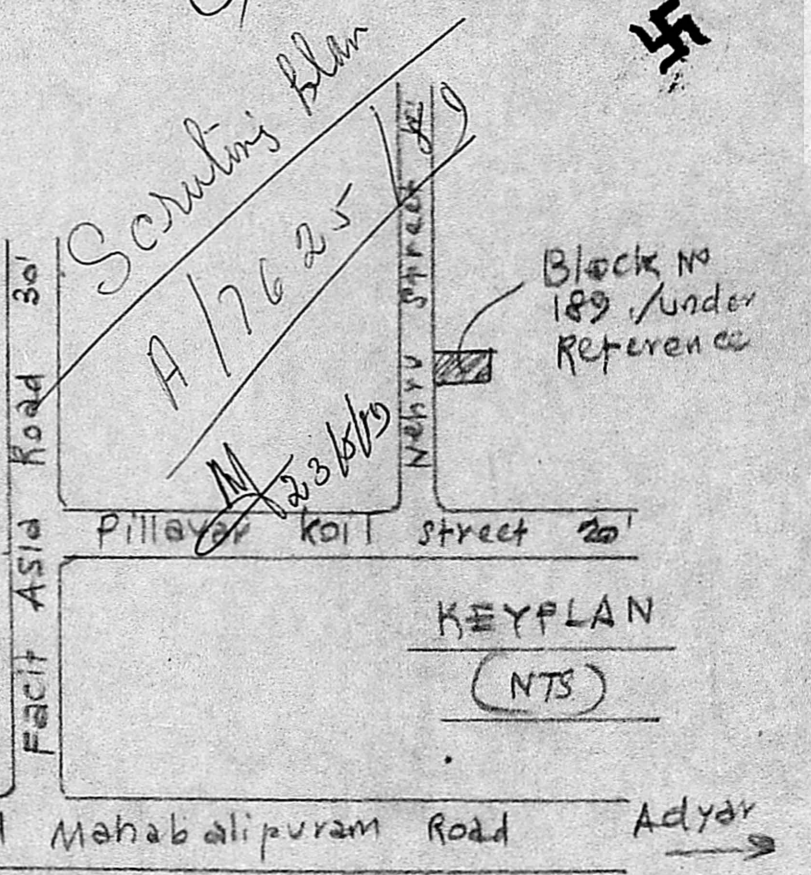

KEYPLAN (NTS)

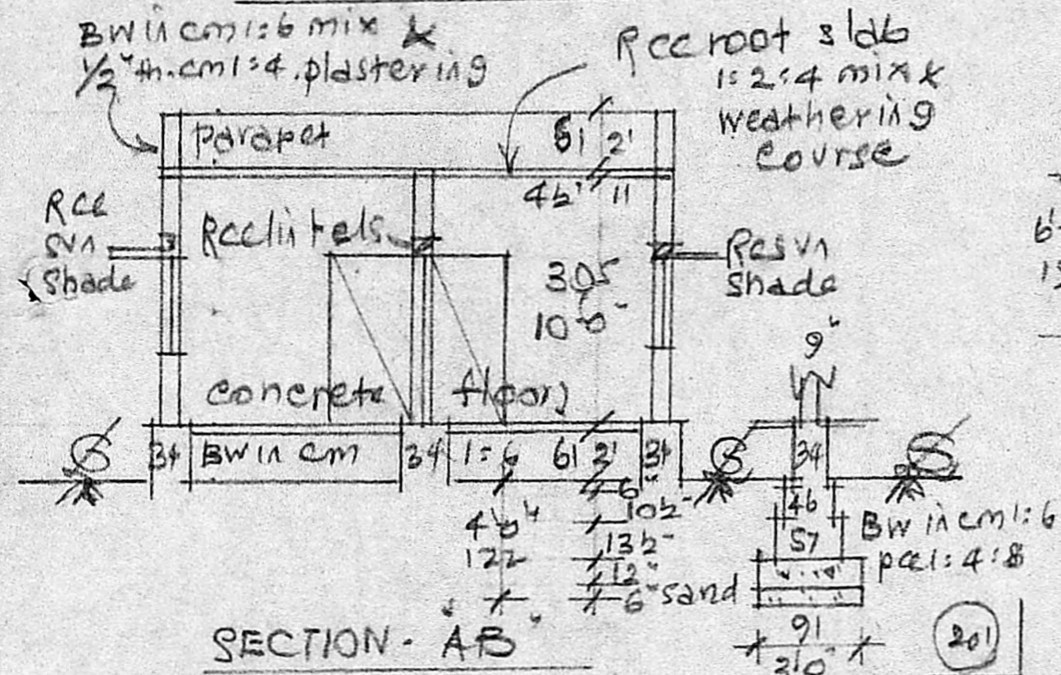

SECTION-AB

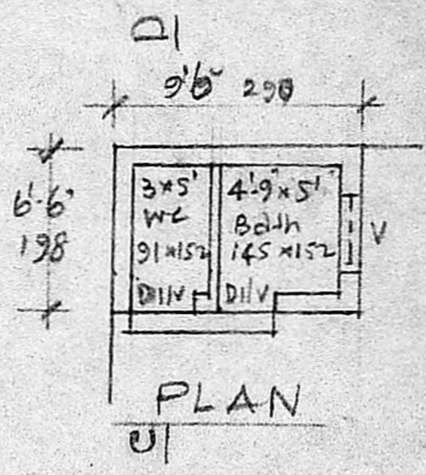

PLAN

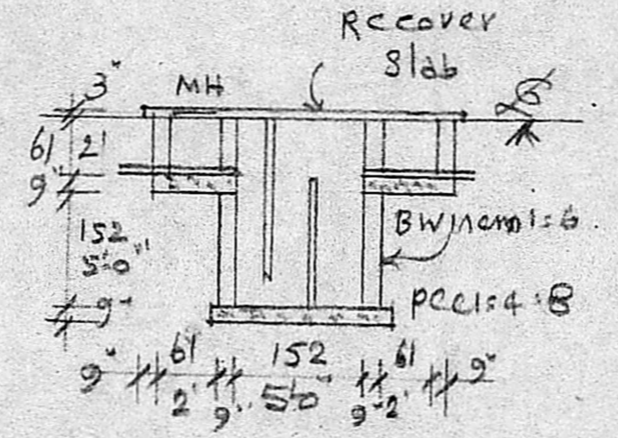

SECTION OF SEPTANK

PLAN OF PRO-BUILDING AT BLOCK N^o 189, NEHRU ST, S. N^o 225 / 2A1, OF 143, PERUNGUDI VILLAGE, SAIDAPET TQ, CHENGLEPET DT. ST. THOMAS MOUNT PANCHAYAT UNION, FOR MR. G. MARIAMMAL. SCALE: (1"=8'0") 1:100

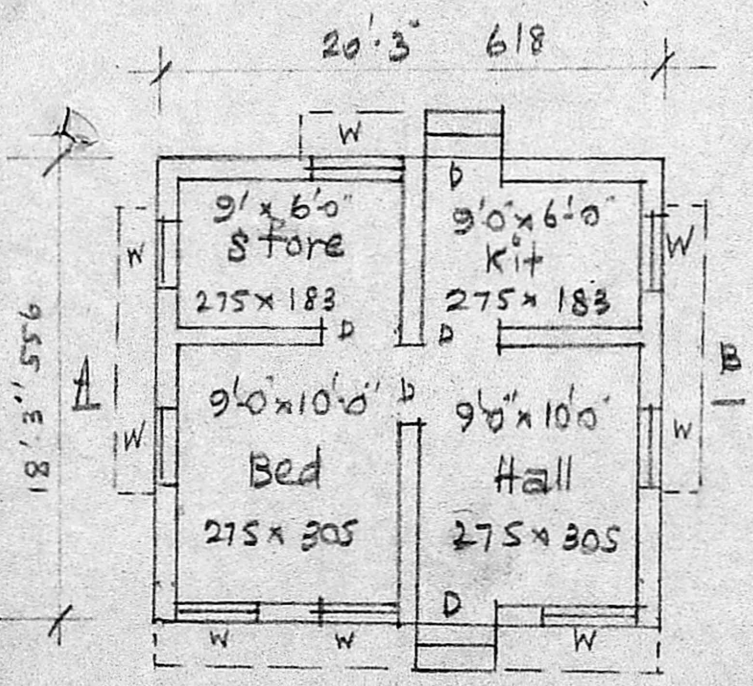

PLAN

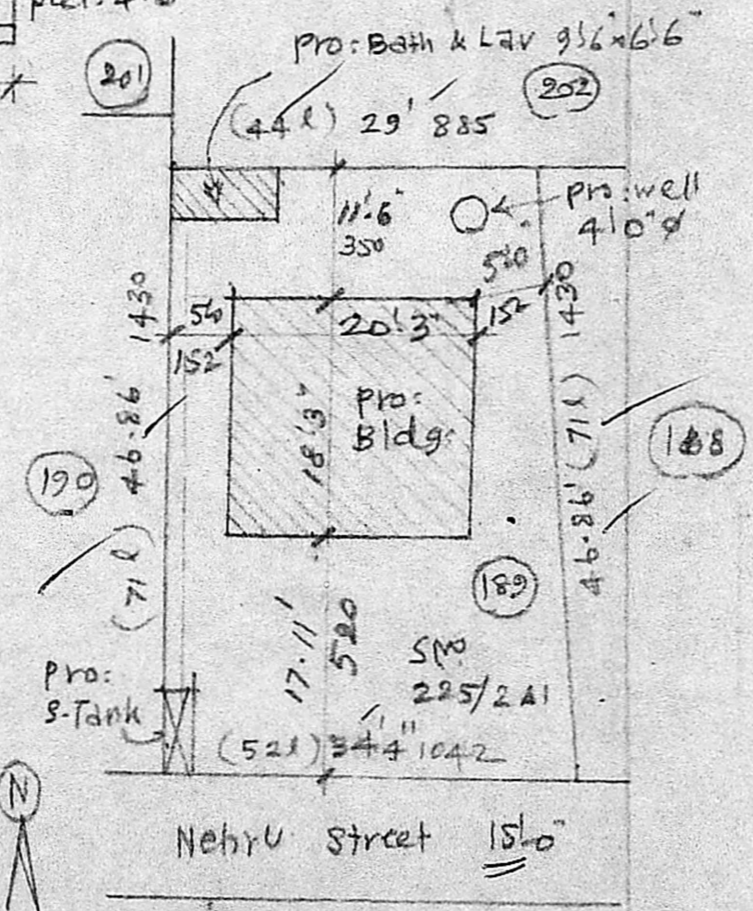

SITE PLAN

Scale: (1"=16'0") 1:200

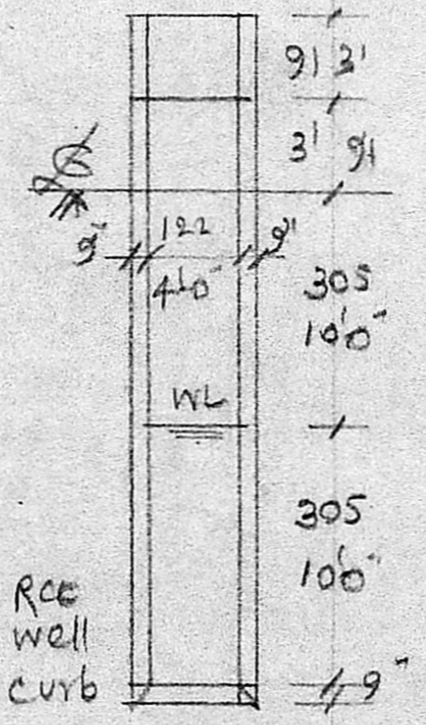

SEC-OF WELL

21x19
399 sqm @
37. m²

1464.75 sqm
136 m²

$\frac{37}{136} = 27\%$

Planning Permit No. A/110/90/19

APPROVED

Subject to the conditions in this office letter.

No. A/7625/19 Dt. 10-89

[Signature]
27.10.89

FOR MEMBER SECRETARY
MADRAS METROPOLITAN
DEVELOPMENT AUTHORITY

Phone: 42198

A. ARUNACHALAM, D.C.E.
CONSULTING CIVIL ENGINEER & CONTRACTOR,
MADRAS CORPORATION LICENSED SURVEYOR,
ALANDUR MUNICIPALITY,
AMBITUR TOWNSHIP,
LICEN JE NO: 9
2, KAKAIGNAR KARUNANIDHI ROAD,
SALIGRAMAM, MADRAS-600 092
NEXT TO SALIGRAMAM POST OFFICE

6
OWAY